

Patient report

Bio-Rad DATE: 11/08/2019
D-10 TIME: 09:11 AM
S/N: #DJ4I016123 Software version: 4.30-2
Sample ID: 10491367
Injection date 11/08/2019 09:01 AM
Injection #: 16 Method: HbA1c
Rack #: --- Rack position: 5

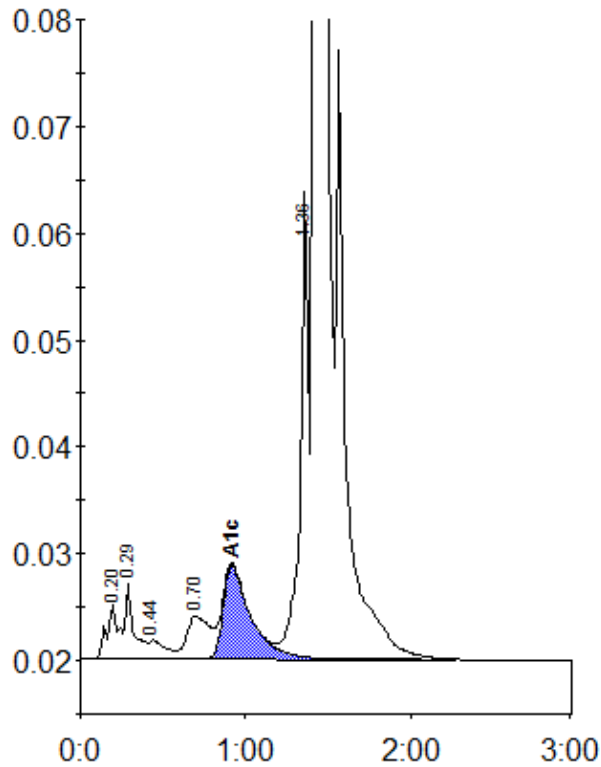

Peak table - ID: 10491367

Peak	R.time	Height	Area	Area %
A1a	0.20	5169	25489	0.8
A1b	0.29	7145	26091	0.9
F	0.44	1771	12464	0.4
LA1c/CHb-1	0.70	4033	39398	1.3
A1c	0.92	8777	103120	5.0
P3	1.36	43793	154912	5.1
A0	1.42	789843	2661217	88.0
Total Area:		3022690		

Concentration:	%
A1c	5.0